

TUESDAY 18 OCTOBER 2022

0730-1730	REGISTRATION DESK OPEN	Foyer 1, L3
0845-0930	Opening Ceremony	Bellevue Ballroom 2
0930-1030	Opening Plenary – David Curnow Plenary Lecture Chair: Dr Tina Yen Prof Grant Waterer Covid-19, what now?	Bellevue Ballroom 2
1030-1115	MORNING TEA & OPENING OF INDUSTRY EXHIBITION	Bellevue Ballroom 1 & Foyer
1115-1245	CONCURRENT SYMPOSIA 1 & 2	
	Bellevue Ballroom 2	MR1-2
	Symposium 1: Covid-19 - managing the evolving pandemic Chair: Dr Jonathan Chambers Covid-19 testing for diagnosis and surveillance Dr David Speers Laboratories PLUS: what else is in the toolbox of Covid-19 public health measures? Dr Tarun Weeramanthri Long-term effect of Covid-19 Dr Vanessa Bryant	Symposium 2: Laboratory Management in the digital age Chair: Dr Fernando San Gil What NPAAC does next – new frontiers in quality and safety of pathology testing in Australia A/Prof Beverley Rowbotham The value of Pathology and the quality systems in supporting contemporary medical practice Dr Lawrie Bott Pathology and My Health Record Dr Paul Carroll
1245-1415	LUNCH, INDUSTRY EXHIBITION, POSTERS	Bellevue Ballroom 1 & Foyer
1415-1545	CONCURRENT SYMPOSIA 3 & 4	
	Bellevue Ballroom 2	MR1-2
	Symposium 3: What's new in Endocrinology Chair: Dr Paul Chubb Recent advances in the investigations and management of Type 2 Diabetes Mellitus Prof Timothy Davis Australian guidelines for the diagnosis and management of Primary Hyperparathyroidism A/Prof Frances Milat (virtual) The utility of biomarkers in assessing bone turnover in Renal Osteodystrophy Dr Syazrah (Jaja) Salam (virtual)	Symposium 4: QAP Update Chair: Mr Peter Graham What's new at RCPAQAP Mrs Samantha Shepherd, Mr Jonathan Bush, Mr Abrar Taif Challenges of EQA in new PoCT technologies Dr Louise Wienholt Commutability and QAP: Thinking outside the box Dr Chris Farrell
1545-1615	AFTERNOON TEA & INDUSTRY EXHIBITION	Bellevue Ballroom 1 & Foyer
1615-1715	Plenary 2 Chair: Dr Michael Page Prof Clara Chow Cardiovascular Disease: Gaps and opportunities to innovate and improve	Bellevue Ballroom 2
1715-1915	WELCOME & INDUSTRY GALA FUNCTION	Bellevue Ballroom 1 & Foyer

WEDNESDAY 19 OCTOBER 2022

0730-1700	REGISTRATION DESK OPEN	Foyer 1, L3
0745-0830	HOT TOPIC POSTER BREAKFAST Enjoy a light stand-up breakfast in the exhibition hall prior to the Hot Topic Poster Sessions	Bellevue Ballroom 1 & Foyer
0830-0915	CONCURRENT HOT TOPIC POSTER SESSIONS	
	Bellevue Ballroom 2	MR1-2
	<p>Hot Topic Poster Session 1: Chair: Mr John Joseph</p> <p>Impact of isobaric steroids on 17-hydroxyprogesterone mass spectrometry analysis Mrs Kirsten Hoad</p> <p>Diagnostic potential of differentially expressed microRNAs in malignant and benign adrenocortical tumours. Re-vision for a future Ms Anila Hashmi</p> <p>Higher free thyroxine levels observed in euthyrotropinaemic individuals on thyroxine therapy are not explained by a method-dependent bias Dr Ranita Siru</p> <p>Thiopurine Methyltransferase: A three part odyssey to create a novel test Ms Kate Lunn</p> <p>Development and validation of an LCMSMS method for the analysis of histamine and 1-methylhistamine in urine Ms Maria Myriallaki</p>	<p>Hot Topic Poster Session 2: Chair: Dr John Conradie</p> <p>Macrotrypsin in Fabry disease: A case series Mr Cankayan Suthaharen</p> <p>Total bilirubin assay differences may cause inconsistent treatment decisions in neonatal hyperbilirubinaemia Mr David Thomas</p> <p>IGM paraprotein: An unexpected cause of an elevated lipaemic index on Siemens atellica analysers Dr Eloise Ward</p> <p>Frequency of hypophosphataemia following intravenous iron therapy Ms Rachel Dennis</p> <p>Choosing wisely: Is inpatient folate testing in the era of folate fortification a wise use of resources? Dr Amas Lee</p> <p>Evaluation of serum creatine kinase reference intervals in women relative to age Mr Kyle-Peter Wollbrandt (virtual)</p>
0930-1030	Plenary 3 – QAP Plenary Chair: Mr Peter Graham Prof Brian Jackson Artificial Intelligence in the Clinical Pathology laboratory	Bellevue Ballroom 2
1030-1100	MORNING TEA & INDUSTRY EXHIBITION	Bellevue Ballroom 1 & Foyer
1100-1230	CONCURRENT SUBMITTED ORAL SESSIONS	
	Bellevue Ballroom 2	MR1-2
	<p>Session 1 Chair: Dr John Beilby</p> <p>Measurement of B vitamins, thiamine pyrophosphate (vitamin B1) and pyridoxal-5'-phosphate (vitamin B6), in whole blood using LC-MS/MS Dr Gabrielle Crisp</p> <p>The validation and implementation of a mass spectrometry method for immunoglobulin subclasses Ms Sarah Thomas</p> <p>"Total Country CV" – Monitoring patients across Australia A/Prof Graham Jones</p> <p>Identification of functional vitamin D deficiency through the simultaneous measurement of 25(OH)D and 24,25(OH)2D by LC-MS/MS Prof Markus Herrmann (virtual)</p> <p>Overestimation of aldosterone by direct immunoassay compared to LC-MS/MS and immunoassay post-extraction. Why is it so? Ms Sheree Stoner (virtual)</p> <p>Quality assurance program for 14c-Urea breath testing Mr John Abcede (virtual)</p>	<p>Session 2 Chair: Dr Fernando San Gil</p> <p>A survey on laboratory report tracing at a Sri Lankan teaching hospital for introducing an IT solution for report viewing Dr Udara Senarathne</p> <p>Humoral immune response to three doses of covid vaccines in a cohort of Sri Lankan healthcare workers Dr Bolonghoge Dayanath</p> <p>Evaluation of algorithms for patient based realtime quality control Miss Chantelle Ebersohn</p> <p>Patient based real time quality control using Bull's algorithm in a tertiary care hospital Dr Sarvatnida Shaikh (virtual)</p> <p>Using a web application to assist clinicians in screening for primary aldosteronism Miss Rachelle Liwayan (virtual)</p>



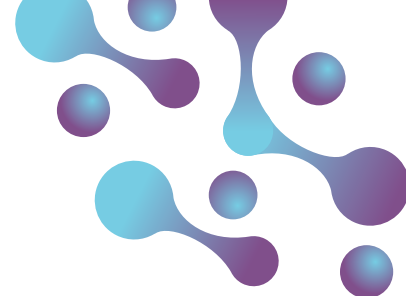



WEDNESDAY 19 OCTOBER 2022

1230-1400	LUNCH, INDUSTRY EXHIBITION & POSTERS		<i>Bellevue Ballroom 1 & Foyer</i>
1400-1500	Plenary 4 Chair: Dr Chanika Ariyawansa Prof John Walsh Thyroid function across the lifespan: laboratory implications		<i>Bellevue Ballroom 2</i>
1500-1530	AFTERNOON TEA & INDUSTRY EXHIBITION		<i>Bellevue Ballroom 1 & Foyer</i>
1530-1700	CONCURRENT SYMPOSIA 5, 6 & IFCC		
	<i>MR1</i>	<i>MR2</i>	<i>MR3</i>
	Symposium 5 - Biomarkers in screening and risk assessment Chairs: Dr Nicky Soon & Dr Aaron Simpson Alzheimer's Disease Prof John Mamo Cardiovascular risk A/Prof Damon Bell PSA for screening for and diagnosis of prostate cancer Dr Mark Frydenberg (virtual)	Symposium 6 - SRAC Symposium Chair: Mr Robert Flatman Update on SRAC activities Mr Robert Flatman Harmonisation of endocrine dynamic tests Dr Cherie Chiang Disaccharidases working party update Mr Matthew Burke Monoclonal Gammopathy multidisciplinary working party update Dr Joel Smith Questions	IFCC CPD Symposium - Mobile technology and clinical laboratory data management Chair: Prof Tahir Pillay Digital health and precision medicine Prof Tahir Pillay Mobile technology and the management of big data collections A/Prof Ronda Greaves Data mining for paediatric reference intervals Dr Tze Ping Loh (virtual)
1900-2300	CONFERENCE DINNER		<i>Bellevue Ballroom 2</i>

THURSDAY 20 OCTOBER 2022

0900-1600	REGISTRATION DESK OPEN	Foyer 1, L3
0930-1030	Plenary 5 Chair: Dr Ee Mun Lim Prof Peter Kavsak High-sensitivity Troponin testing and the juxtaposition between speed and quality	Bellevue Ballroom 2
1030-1100	MORNING TEA, INDUSTRY EXHIBITION	Bellevue Ballroom 1 & Foyer
1100-1230	CONCURRENT INDUSTRY SYMPOSIA	
	Bellevue Ballroom 2 DiaSorin Industry Session: Primary Aldosteronism and Hypertension: Clinical and Technical Updates Controversies in the diagnosis & management of primary aldosteronism: A clinical perspective Professor Paolo Mulatero Establishing seated saline suppression testing in the laboratory setting, considerations, interpretation and future challenges Dr Aaron Simpson Panel Discussion	MR1-2 Bio-Rad Laboratories Industry Session: Use of Biological Variation for QC data management Introduction – Bio-Rad Pacific Use of Biological Variation for QC data management Mr Nico Vandepoele Use of Biological Variation in Unity Real Time at SA Pathology Ms Lisa Jolly Q&A
		
1230-1400	LUNCH & INDUSTRY EXHIBITION	Bellevue Ballroom 1 & Foyer
1300-1400	AACB ANNUAL GENERAL MEETING	Bellevue Ballroom 2
1400-1530	CONCURRENT SYMPOSIA 7 & 8	
	Bellevue Ballroom 2 Symposium 7 - Metabolomics, Genomics and Epigenetics Chair: Dr Amanda Hooper Recent experiences of the WA Newborn Screening Program. What lies ahead? Dr Simon Carrivick The Road to Routine Pharmacogenomic Testing in Clinical Practice: Are we there yet? Dr Sam Salman Novel screening modality for patients with rare disorders including developmental delays Dr Dimitar Azmanov	MR1-2 Symposium 8 – QAP Clinical Cases Chair: Mr Peter Graham Introduction Mr Peter Graham Cases 1 Ms Helen Martin Cases 2 Dr Joel Smith Cases 3 Dr Penny Coates (pre-record)
1530-1600	AFTERNOON TEA	Foyer 1
1600-1700	Closing Plenary Chair: Dr Sam Vasikaran Prof Jeremy Nicholson Metabolism, Microbes and Systems Medicine in Personalised and Public Healthcare: Lessons from COVID-19	Bellevue Ballroom 2
1700-1715	CLOSING CEREMONY & PRESENTATION OF ORAL & POSTER PRIZES	Bellevue Ballroom 2
1715-1815	CLOSING RECEPTION	Foyer 1